

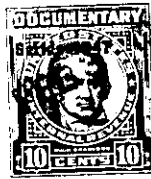

THE STATE OF SOUTH CAROLINA,
COUNTY OF GREENVILLE



FEB 3 10 15 AM 1947



KNOW ALL MEN BY THESE PRESENTS, That I, D. E. Mullikin

in the State aforesaid, in consideration of the sum of Eleven hundred and no/100 dollars and the assumption of mortgage with balance due of Forty three eighty & 92/100 Dollars

to me in hand paid at and before the sealing of these presents by R. D. Hodge

(the receipt whereof is hereby acknowledged), have granted, bargained, sold and released, and by these presents do grant, bargain, sell and release unto the said R. D. Hodge, his heirs and assigns.

~~all the above described land to~~

~~XTXXXXXX~~

~~County, State of South Carolina~~

All that certain piece, parcel or lot of land situate, lying and being on the North side of Durham Street, Greenville County, South Carolina, being known and designated as lot No. 8 of a resub-division of property of Central Realty Corporation according to plat of said property recorded in the R. M. C. Office for said Greenville County in Plat Book B, Page 82, and having according to said plat the following metes and bounds, to wit:

BEGINNING at a point on the North side of said Durham Street which is the joint corner of Lots Nos. 8 and 9, and running thence along the North side of said Durham Street, S. 69-30 W. 60 feet to a stake at the joint corner of lots Nos. 7 and 8; thence along the joint line of said Lots Nos. 7 and 8, N. 22-00 W. 150 feet to a stake at the joint rear corner of Lots Nos. 7 and 8; thence N. 69-30 E. 60 feet to a stake at the joint rear corner of lots Nos. 8 and 9; thence along the joint line of lots Nos. 8 and 9, S. 22-00 E 150 feet to the point of beginning stake at the joint corner of lots Nos. 8 and 9 on the North side of Durham Street.

The above described land is
Seabran B. Turner

the same conveyed to me by
on the 3rd day of

December

19 47, deed recorded in office Register of Mesne Conveyance for

Greenville

County, in Book 330 Page 53

TOGETHER with all and singular the Rights, Members, Hereditaments and Appurtenances to the said Premises belonging, or in anywise incident or appertaining.

TO HAVE AND TO HOLD all and singular the Premises before mentioned unto the said.....
R. D. Hodge, his.....

.....Heirs and Assigns forever.